

APPENDIX 3

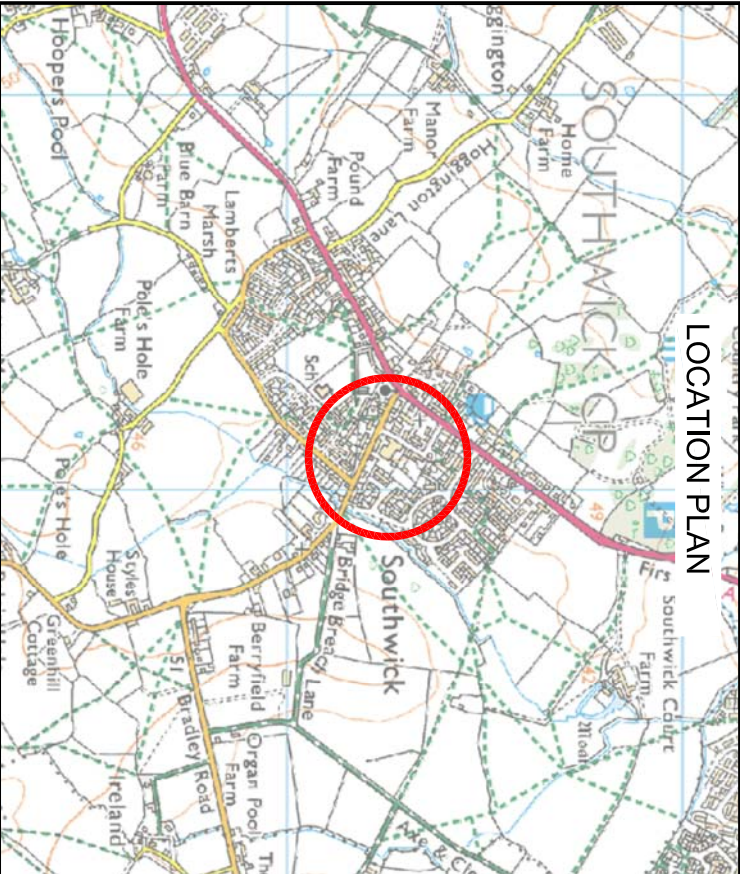
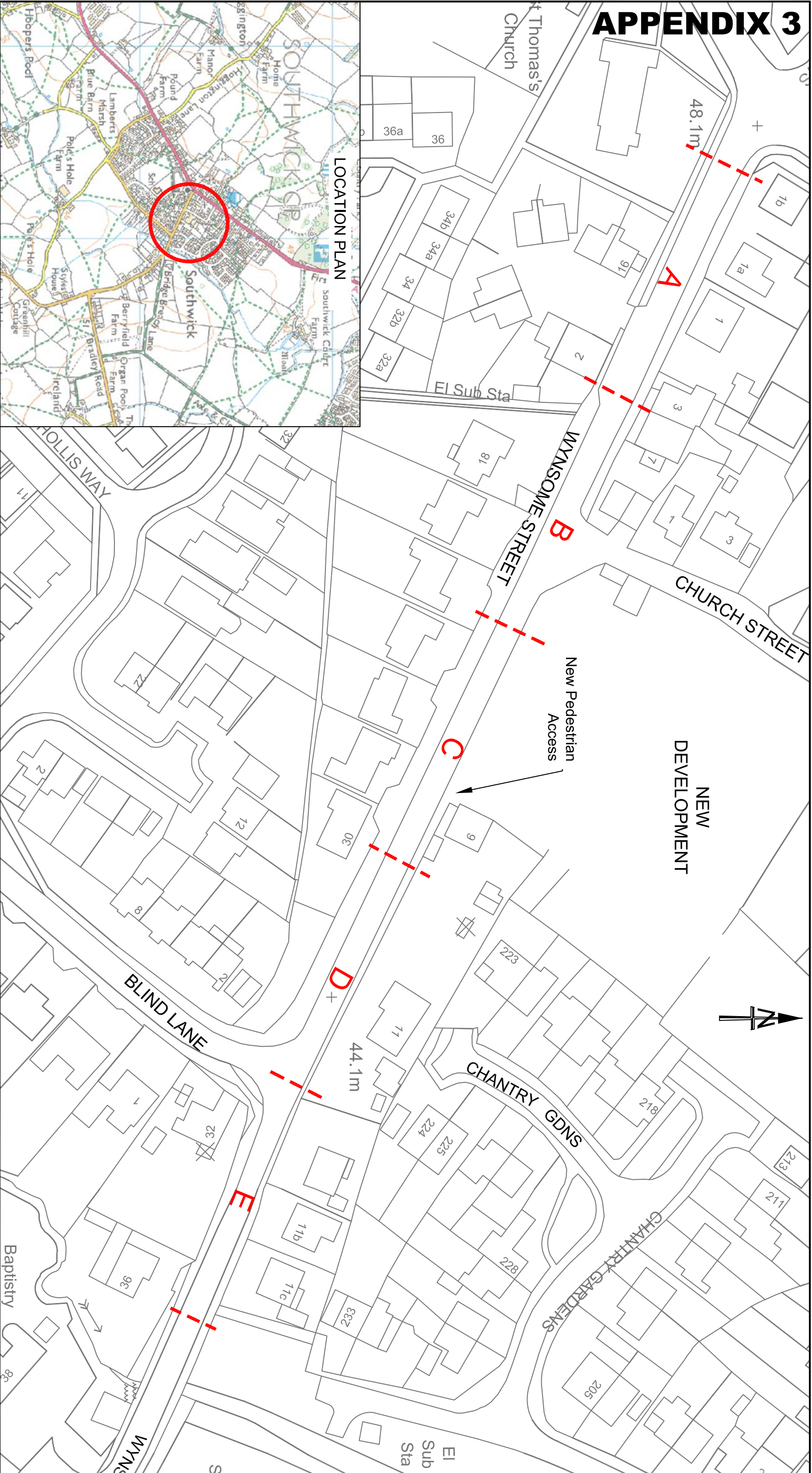

- Notes:
1. Each zone covers approx 60m.
 2. Busiest crossing point in each zone to be identified.
 3. Count period 7am to 7pm. Count interval at 15mins

NOTES:

Wiltshire Council
Where everybody matters

Traffic & Network Management
County Hall, Bythesea Road, Trowbridge
Wiltshire, BA14 8JD
Tel: 0300 4560100
Website: www.wiltshire.gov.uk

PROJECT: WNSOME STREET SOUTHWICK

DRAWING TITLE: PEDESTRIAN COUNT EXTENTS

SCALES: NOT TO SCALE

DRAWING No. MRM/SC/SOUTHWICK/0001/

FILE REF:

REV	DATE	DRAWN	CHECK	APPROV	DESCRIPTION
O	15/03	MJR	GTR	DMT	ORIGINAL
A					
B					
C					
D					
E					
F					

DRAWING PURPOSE: ISSUE

UNAUTHORISED REPRODUCTION INFRINGES CROWN COPYRIGHT AND MAY LEAD TO PROSECUTION OR CIVIL PROCEEDINGS.
© Crown copyright.
Wiltshire Council (100049050) 2012

This map is reproduced from Ordnance Survey material with the permission of Ordnance Survey on behalf of the Controller of Her Majesty's Stationery Office

© Crown copyright.

Unauthorised reproduction infringes Crown Copyright and may lead to prosecution or Civil Proceedings.

Wiltshire Council (100049050) 2012